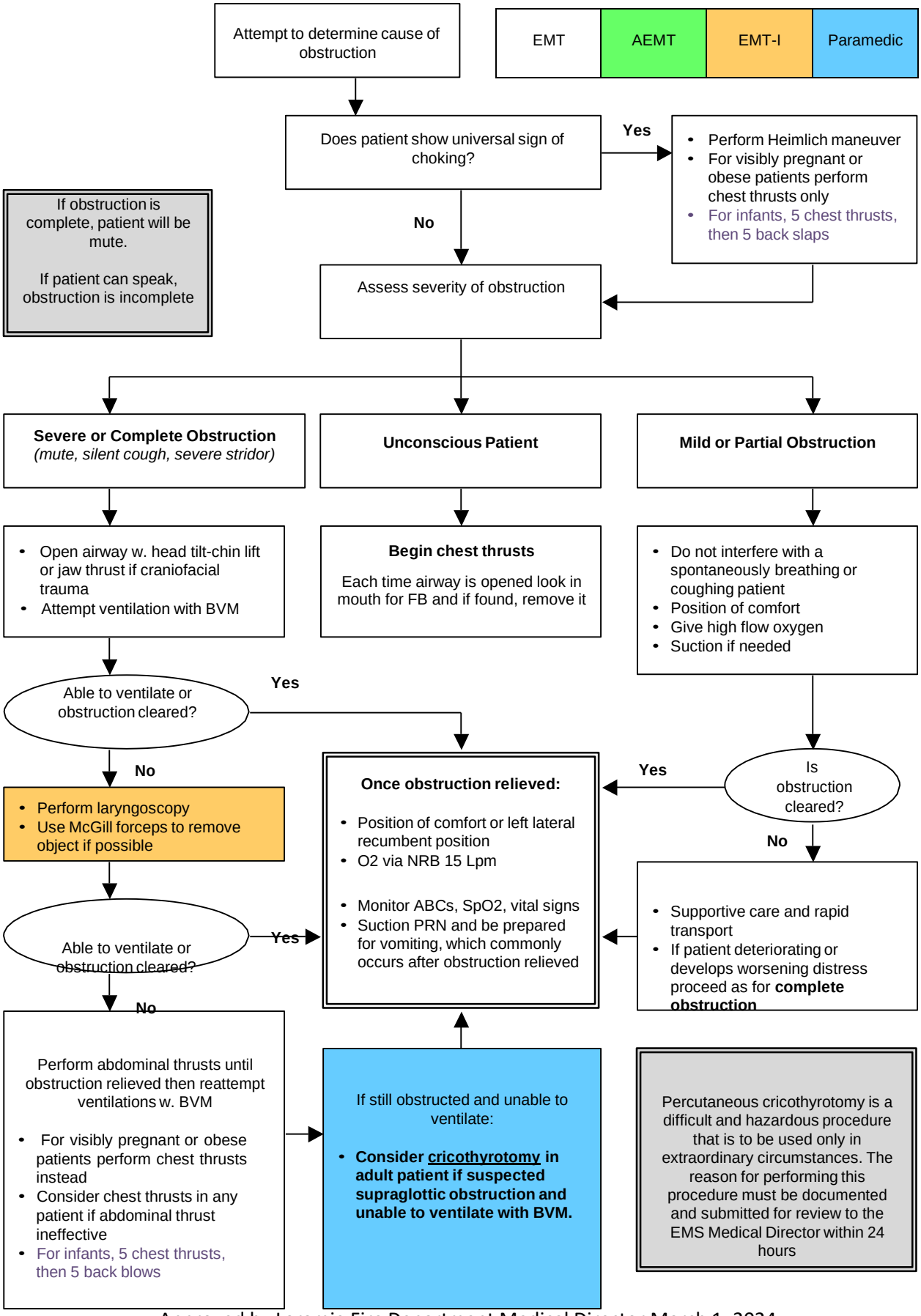R005 OBSTRUCTED AIRWAY