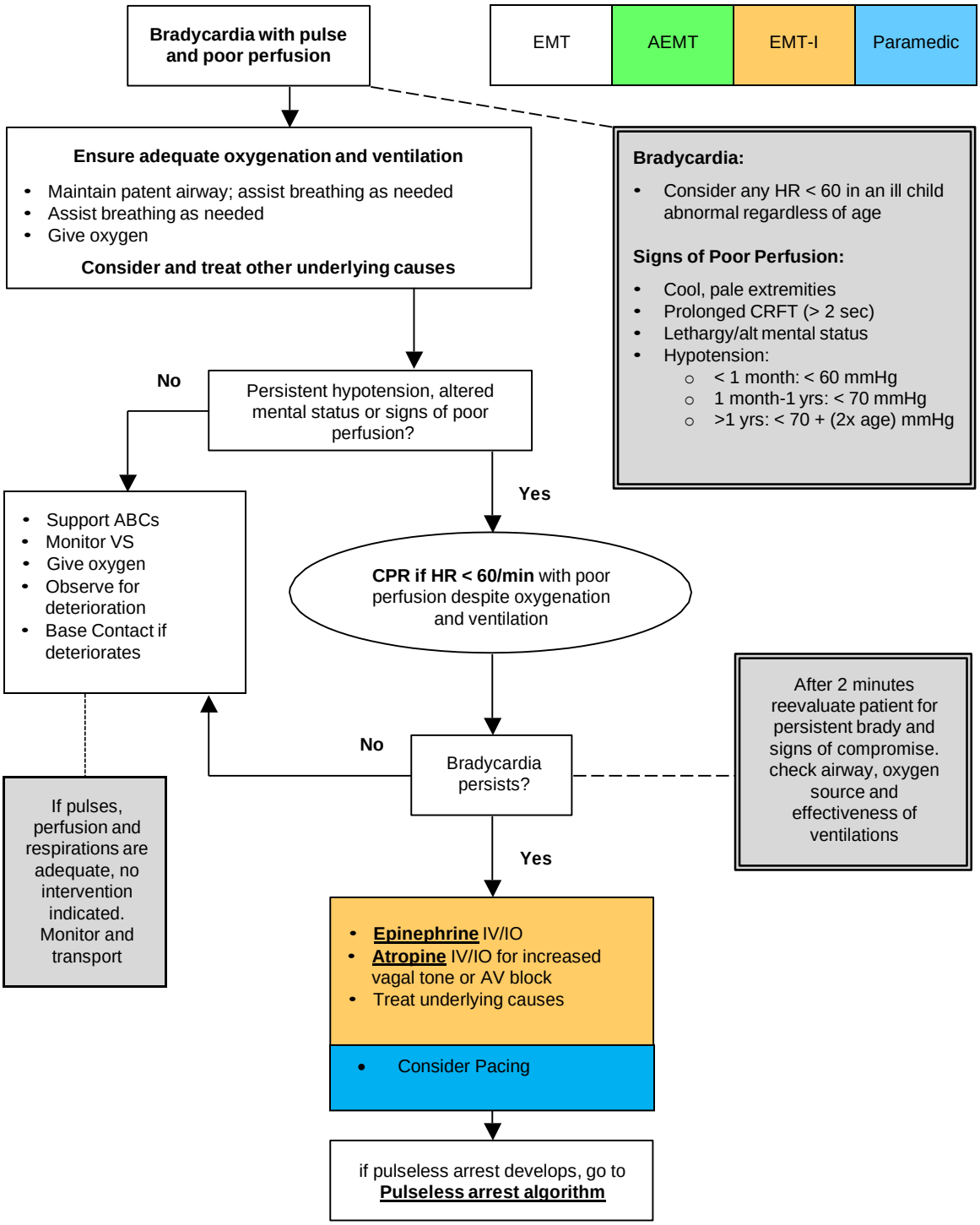PO21 PEDIATRIC (AGE < 12 YEARS) BRADYCARDIA WITH POOR PERFUSION