PO20 PEDIATRIC (AGE < 12 YEARS) TACHYCARDIA WITH POOR PERFUSION

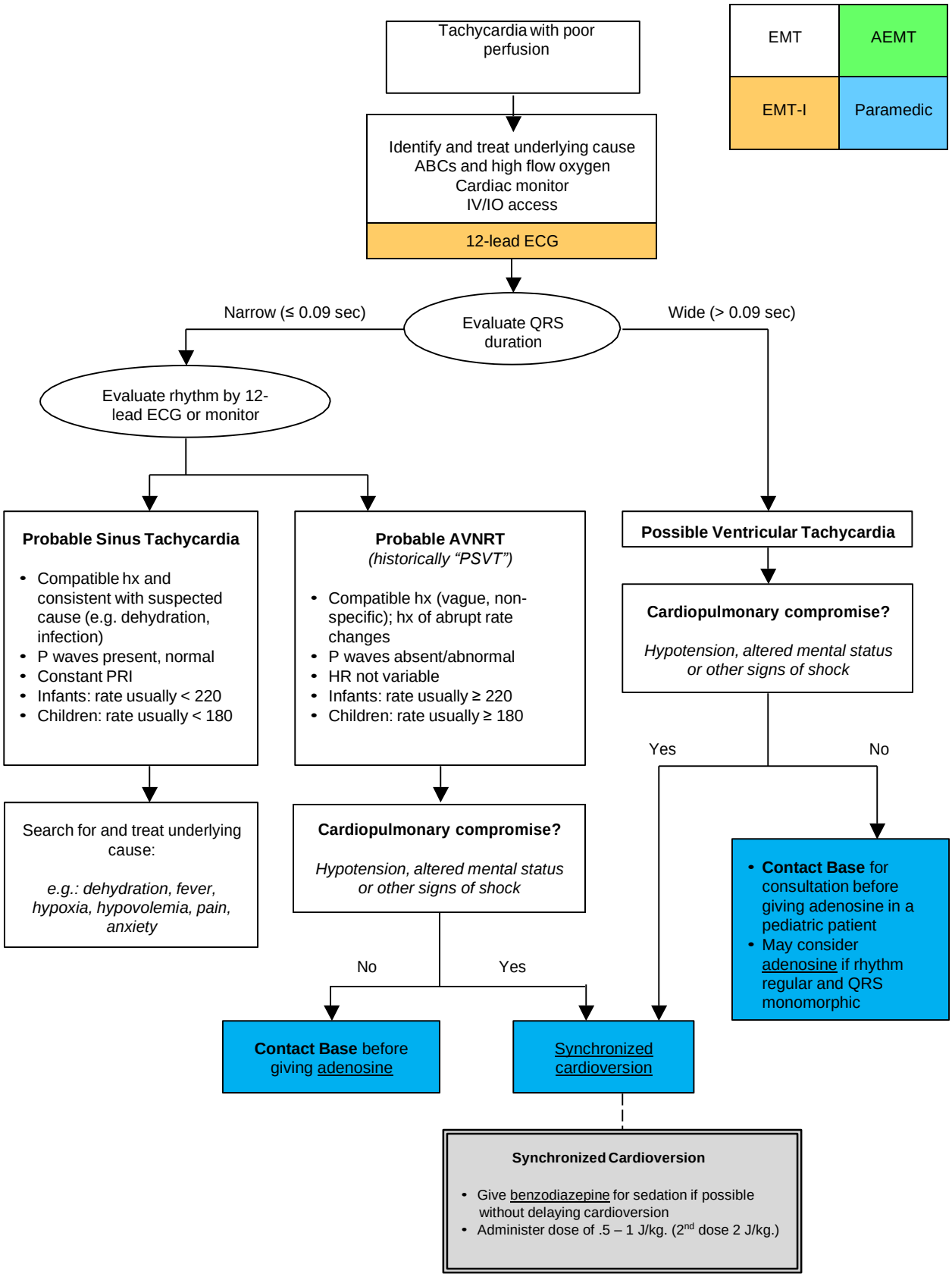

Approved by Laramie Fire Department Medical Director March 1, 2024