M013 SEIZURE

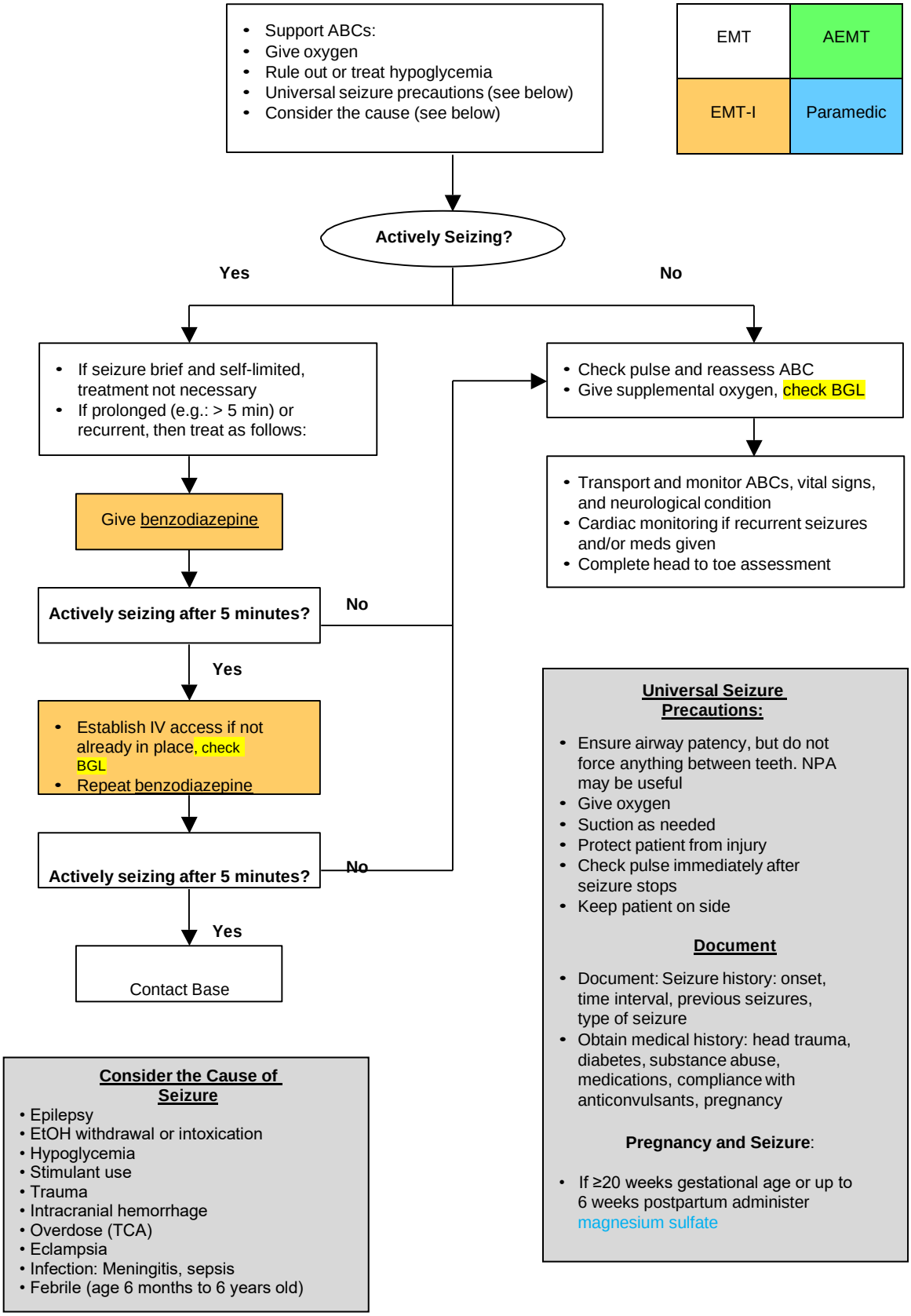

Approved by Laramie Fire Department Medical Director March 1, 2024