C030 ADULT (≥ 12 YEARS) TACHYARRHYTHMIA WITH POOR PERFUSION

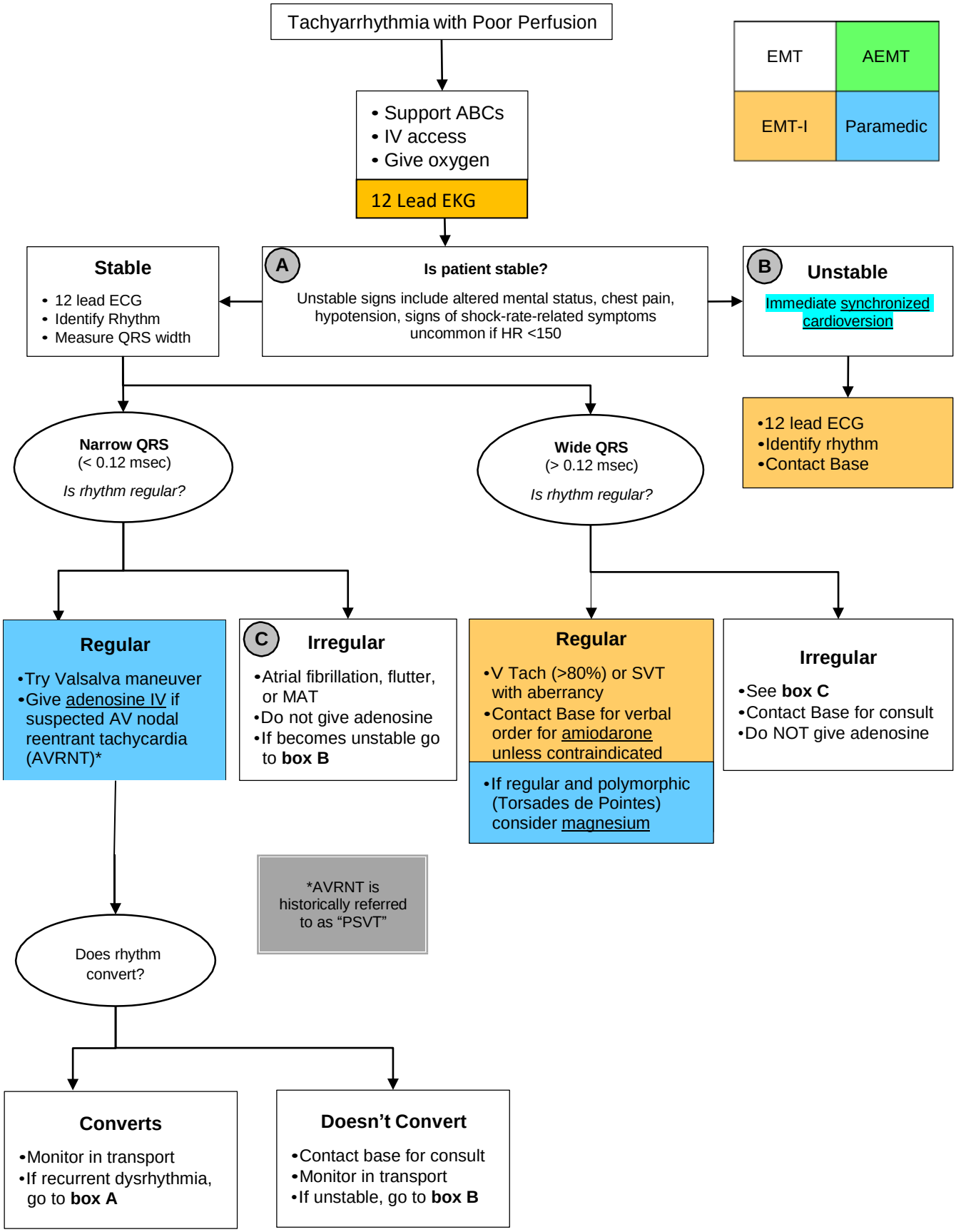

Approved by Laramie Fire Department Medical Director March 1, 2024