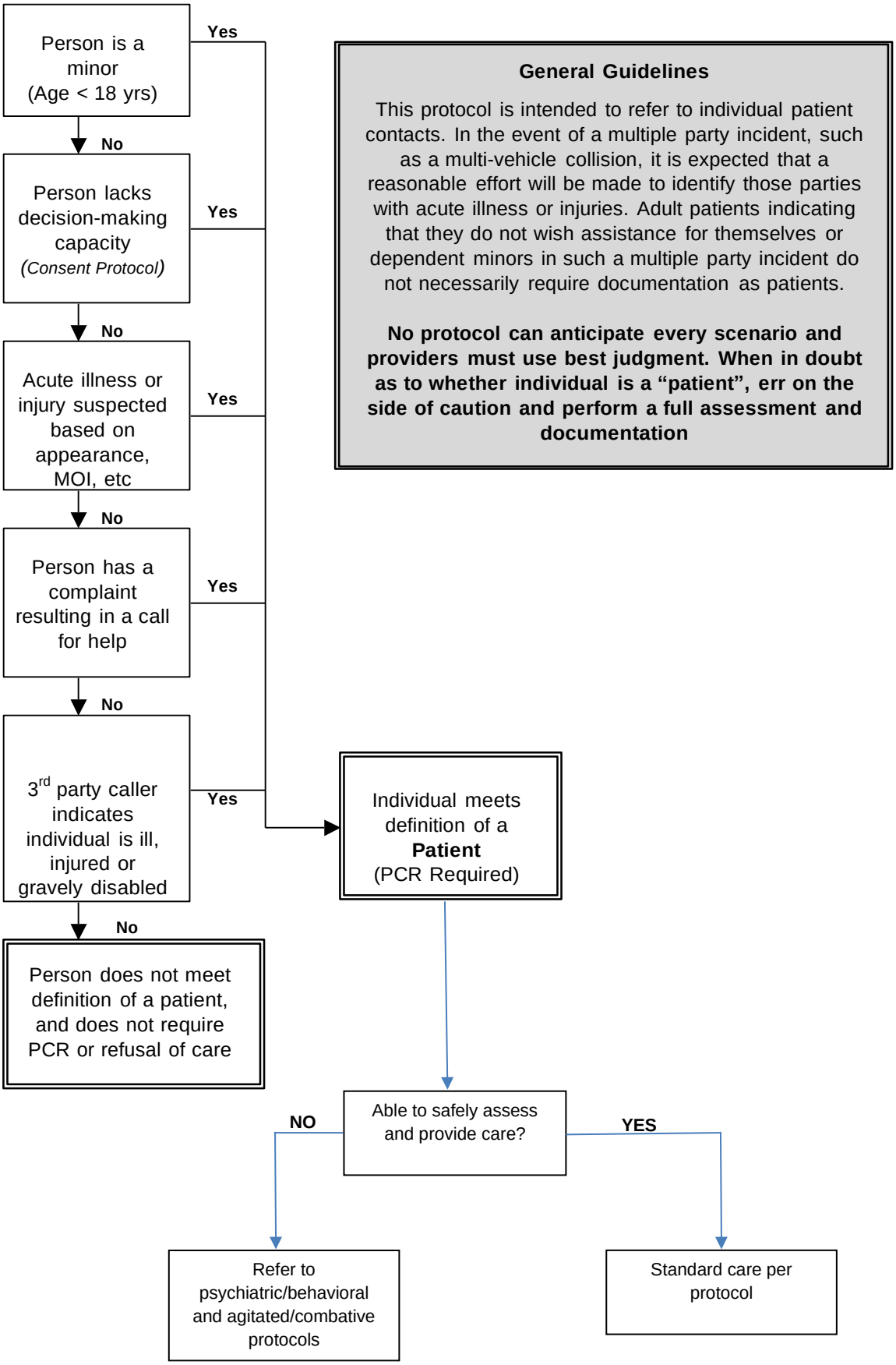

General Guidelines

This protocol is intended to refer to individual patient contacts. In the event of a multiple party incident, such as a multi-vehicle collision, it is expected that a reasonable effort will be made to identify those parties with acute illness or injuries. Adult patients indicating that they do not wish assistance for themselves or dependent minors in such a multiple party incident do not necessarily require documentation as patients.

No protocol can anticipate every scenario and providers must use best judgment. When in doubt as to whether individual is a "patient", err on the side of caution and perform a full assessment and documentation