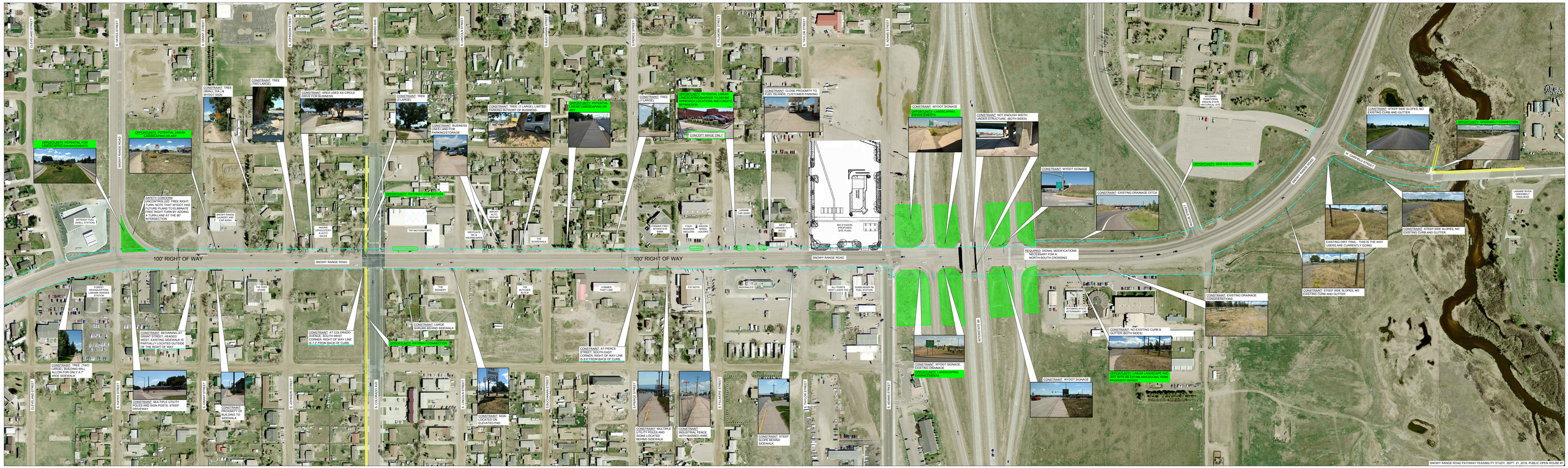

SNOWY RANGE ROAD PATHWAY FEASIBILITY STUDY, SEPT 21, 2016, PUBLIC OPEN HOUSE #1