

City of Laramie

Planning Division
P.O. Box C
Laramie, WY 82073

Telephone: (307) 721-5207

Fax: (307) 721-5248

MEMORANDUM

Date: June 10, 2021
To: Urban Systems Advisory Committee
From: Derek T. Teini, AICP, Planning Manager, City of Laramie
Subject: USAC Priorities Discussion

The Urban Systems Program requires that each participating community establish a priority list of projects to be funded by the Program. From time to time USAC adopts a priority list. This priority list was last reviewed by USAC on July 1, 2020 and established following:

2020 Urban System Project Priority List			
Priority	Description	Approximate Length (miles)	Required Urban Systems Funds (Estimated)
1	Corthell Road from Whitman Street to future Bill Nye, and Bill Nye from the extension of Corthell Road to the extension of Boulder Drive; Bill Nye from Corthell Road to 15 th Street	0.85	4,200,000 (2016 dollars)
2	Bluebird Lane, between Vista Drive and Grand Avenue	0.37	2,500,000 (2020 dollars, County Estimate)
3	30 th Street, south to where it intersects with Bill Nye	0.84	5,600,000 (2016 dollars)
4	Pierce Street, Snowy Range Road north to Madison Street	0.59	?
5	45 th St, South from Crow Dr. to Grand Ave.	1.17	?

At this time only one recommendation has been provided to the Urban Systems Advisory Committee for consideration. The recommendation has been provided by the City of Laramie.

Requested Motion:

Discussion and Action on Adding as priority #2, Bill Nye Avenue, between 15th Street and the Spring Creek Channel and authorize the use of USAC/WYDOT funds.

Recommendation Summary:

In the last 3 years a significant amount of development interest has occurred along varied segments of the western future leg of Bill Nye Avenue, generally between 15th Street west to the Spring Creek Channel (near the southern terminus of 5th Street). One development that is currently in process will

develop the first segment of Bill Nye Avenue from 3rd Street east to the Spring Creek Channel. Additional development of Bill Nye Avenue, associated with a residential subdivision a bit further to the east, will add other small segments of Bill Nye once constructed. However, due to the varied property owners who own land in this area, a long standing development agreement that is currently being pursued and the length of this segment (0.84 Miles), a more cohesive approach to construction is desired, that we hope will aid in development of this segment of Bill Nye Avenue, which will serve a large portion of the Laramie population. Currently this segment of Bill Nye Avenue is not included in the priority list and would be an addition to the current list. The City is recommending that this segment be included in the priority list as #2.

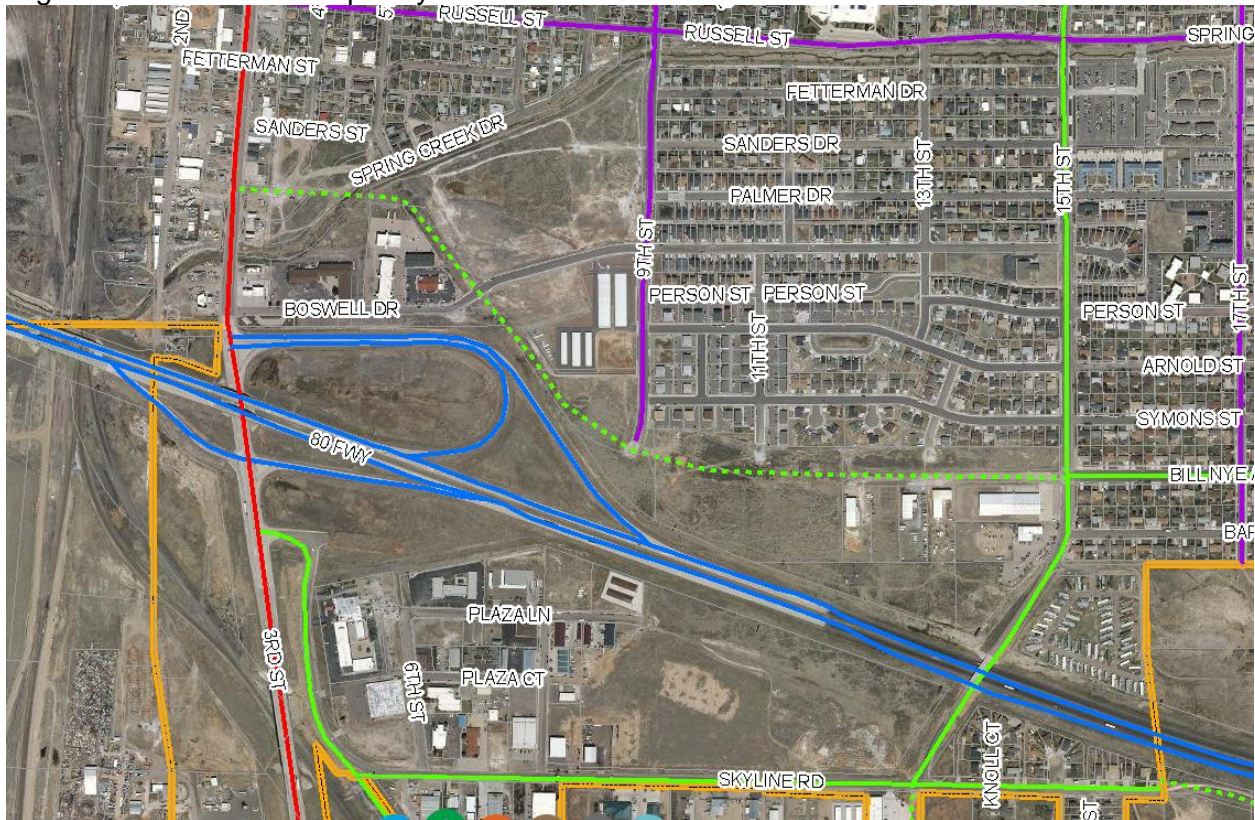

At this time no further recommendations or changes to the priority list have been suggested or submitted by members of the USAC Committee or public. A balance of funds has been provided by WYDOT and is also attached.

If no further changes are proposed it is recommended that the current priority list (or list as amended) be approved as shown or amended.

Master

LARAMIE
Urban Area STP-U Fund Balance
Federal Funds Only

Effective Date: 4/27/2021

Current Balance:
\$3,185,346

Fiscal Year	Date	Allocations/Credits	AFEs / Expenditures	Debit	Credit	Balance
<i>FY97 Ending Balance</i>						\$621,648
1998	10/1/1997	Annual STP-U Allocation			\$527,751	
<i>FY98 Ending Balance</i>						\$1,149,399
1999	10/1/1998	Annual STP-U Allocation			\$527,751	
<i>FY99 Ending Balance</i>						\$1,677,150
2000	10/1/1999	Annual STP-U Allocation			\$527,751	
	3/3/2000		STPU-LA-B001-00(061)	\$9,049		
	5/15/2000		STPU-LA-B001-00(061)	\$9,049		
<i>FY00 Ending Balance</i>						\$2,186,803
2001	10/1/2000	Annual STP-U Allocation			\$527,751	
	11/28/2000		STPU-LA-4229(1) TYPE B PE	\$171,931		
	4/13/2001		STPU-LA-4249-00(001) TYPE B PE	\$50,901		
	4/13/2001		STPU-LA-4250-00(001) TYPE B PE	\$144,558		
	4/13/2001		STPU-LA-4200-00(013) TYPE B PE	\$22,803		
<i>FY01 Ending Balance</i>						\$2,324,361
2002	10/1/2001	Annual STP-U Allocation			\$527,751	
	1/16/2002		STPU-LA-4229(1) PS&E	\$1,793,224		
	1/29/2002		STPU-LA-B001-00(061) FINAL	\$9,294		
	3/6/2002		STPU-LA-4229(1) MOD CTRCT		\$161,765	
	3/13/2002		STPU-LA-4200-00(013) PS&E	\$160,114		
	4/10/2002		STPU-LA-4249-00(001) PS&E	\$440,507		
	5/3/2002		STPU-LA-4200-00(013) MOD CTRCT	\$9,999		
	6/13/2002		STPU-LA-4249-00(001): MOD CONTRACT		\$41,238	
<i>FY02 Ending Balance</i>						\$641,977
2003	10/1/2002	Annual STP-U Allocation			\$527,751	
	3/12/2003		STPU-LA-4250-00(001) MOD PE OR	\$4,912		
	5/1/103		ACSTPU-LA-4250-00(001) MOD CTRCT	\$1,342,291		
	5/1/2003		STPU-LA-4250-00(001) MOD PE OR	\$28,833		
	5/6/2003		STPU-LA-4249-00(001) MOD CONST OR	\$9,037		
	6/23/2003		STPU-LA-4250-00(001) MOD PE OR	\$1,063		
	8/25/2003		ACSTPU-LA-4250-00(001) MOD CONST OR	\$5,830		
<i>9/31/03 End of TEA-21</i>						
<i>FY03 Ending Balance</i>						-\$222,238
2004	10/1/2003	Annual STP-U Allocation			\$527,751	
	5/24/2004		ACSTPU-LA-4250-00(001)	\$12,651		
	2/23/2005		STPU-LA-4229-00(001) FINAL		\$163,788	
	2/23/2005		STPU-LA-4249-00(001) FINAL		\$88,024	
	4/22/2005		STPU-LA-4229-00(001) FINAL		\$5,614	
	4/22/2005		STPU-LA-4250-00(001) MOD PE OR		\$6,614	
<i>FY04 Ending Balance</i>						\$556,902

2005 10/1/2004 Annual STP-U Allocation \$527,751

FY05 Ending Balance \$1,084,653

2006 10/1/2005 Annual STP-U Allocation \$590,560

FY06 Ending Balance \$1,675,213

2007 10/1/2006 Annual STP-U Allocation \$590,560
 1/23/2007 ERP NO. 4200013 STPU-LA-4200-00(013) FINAL \$5,625
 7/2/2007 4223001 VISTA DR PE21 \$9,049

FY07 Ending Balance \$2,262,349

2008 10/1/2007 Annual STP-U Allocation \$590,560
 1/14/2008 4223001 VISTA DR MOD PE11 \$6,334
 6/5/2008 4223001 VISTA DR MOD PE11 \$38,911
 8/18/2008 4223001 VISTA DR PE21 \$244,324
 8/18/2008 4223001 VISTA DR MOD PE11 \$905

FY08 Ending Balance \$2,562,435

2009 10/1/2008 Annual STP-U Allocation \$590,560
 3/24/2009 ACSTPU-LA-4250-00(001) \$88,435

FY09 Ending Balance \$3,241,430

2010 10/1/2009 Annual STP-U Allocation \$590,560
 12/14/2009 4223001 VISTA DR MOD PE21 \$240,703

FY10 Ending Balance \$3,591,287

2011 10/1/2010 Annual STP-U Allocation \$590,560
 1/18/2011 4223001 VISTA DR RWE1 \$60,226
 1/18/2011 4223001 VISTA DR ROW1 \$166,185
 4/7/2011 4223001 VISTA DR UTL \$127,985
 6/13/2011 4223001 VISTA DR CON \$1,782,749

FY11 Ending Balance \$2,044,702

2012 10/1/2011 Annual STP-U Allocation \$582,913
 10/24/2011 4223001 VISTA DR OTH1 \$158,659
 8/6/2012 B151019 Bill Nye PE11 \$22,623

FY12 Ending Balance \$2,446,333

2013 10/1/2012 Annual STP-U Allocation \$582,913
 10/19/2012 B151019 Bill Nye PE21 \$45,245
 10/12/2012 4223001 VISTA DR CE11, STR1 \$72,861
 4/1/2013 B151019 Bill Nye PE21 \$20,270
 5/20/2013 B151019 Bill Nye MOD PE21 \$92,843
 9/16/2013 4223001 VISTA DR MOD CE11 \$13,574

<i>FY13 Ending Balance</i>				\$2,784,453
2014	10/1/2013	Annual STP-U Allocation		\$582,913
	10/21/2013	B151019 Bill Nye MOD PE21	\$22,623	
	1/13/2014	4223001 VISTA DR MOD ROW	\$6,904	
	1/13/2014	4223001 VISTA DR MOD CE11	\$13,574	
	1/28/2014	4223001 VISTA DR MOD ROW		\$9,576
	2/18/2014	4223001 VISTA DR MOD CE11	\$4,525	
	3/17/2014	B151019 Bill Nye MOD PE21	\$90,490	
	4/24/2014	4223001 VISTA DR MOD OTH		\$158,659
	8/11/2014	4223001 VISTA DR MOD ROW	\$10,382	
	9/15/2014	B151019 Bill Nye MOD PE21	\$50,652	

<i>FY14 Ending Balance</i>				\$3,336,451
2015	10/1/2014	Annual STP-U Allocation		\$582,913
	12/1/2014	B151019 Bill Nye MOD PE, ROW	\$1,086	
	12/1/2014	B151019 Bill Nye MOD PE, ROW	\$741,860	

<i>FY15 Ending Balance</i>				\$3,176,418
2016	10/1/2015	Annual STP-U Allocation		\$582,913
	2/11/2016	4223001 VISTA DR Final		\$12,315
	2/11/2016	4223001 VISTA DR Final		\$13,574
	5/9/2016	B151019 Bill Nye CE, CON, STR	\$2,618,315	
	5/9/2016	B151019 Bill Nye MOD PE		\$13,573
	5/9/2016	B151019 Bill Nye CE MOD	\$165,870	
	5/9/2016	B151019 Bill Nye STR MOD	\$6,052	

<i>FY16 Ending Balance</i>				\$1,008,556
2017	10/1/2016	Annual STP-U Allocation		\$582,913
	3/29/2017	4206001 Bill Nye PE	\$22,200	
	6/12/2017	B151019 Bill Nye MOD CE	\$63,343	

<i>FY17 Ending Balance</i>				\$1,505,926
2018	10/1/2017	Annual STP-U Allocation		\$564,927

*adjust due to Jackson

<i>FY18 Ending Balance</i>				\$2,070,853
2019	10/1/2018	Annual STP-U Allocation		\$564,927
	11/5/2018	4206001 Bill Nye MOD PE	\$90,490.00	
	1/22/2019	4206001 Bill Nye MOD PE	\$135,735.00	

<i>FY19 Ending Balance</i>				\$2,409,555
2020	10/1/2019	Annual STP-U Allocation		\$564,927
	10/14/2019	4206001 Bill Nye MOD PE - Z231	\$76,916	
	12/9/2019	4206001 Bill Nye MOD PE - Z231	\$27,147	
	4/1/2020	4206001 Bill Nye MOD PE - Z231	\$250,000	

<i>FY20 Ending Balance</i>				\$2,620,419
2021	10/1/2020	Annual STP-U Allocation		\$564,927

<i>FY21 Ending Balance</i>				\$3,185,346
----------------------------	--	--	--	-------------